

Good legal advice can make all the difference.



Langrock Sperry & Wool offers the services of 22 lawyers with over 300 years combined experience in all areas of the law — including two lesbian attorneys with special expertise serving the legal needs of the g/l/b/t/q community.

SUSAN MURRAY & BETH ROBINSON

With offices in Middlebury and Burlington

Middlebury (802) 388-6356

Burlington (802) 864-0217

smurray@langrock.com brobinson@langrock.com

Langrock Sperry & Wool, LLP

ATTORNEYS AT LAW

Views: Yes, She Is

The phone was ringing when I walked into my house. I had barely said “Hello” when the voice started screaming. “Oh my God! Oh my God! Are you watching this?” “Watching what?” “The T.V.!! Oh my God, don’t you have it on?”

Visions of 9/11 exploded in my head as I scrambled for the remote. “Hurry up, hurry up,” the voice implored, “Channel 9!” My fumbling fingers punched in the number. And there was Melissa Etheridge, bald, beautiful, and singing the hell out of Janis Joplin’s “Piece of My Heart.”

Despite my best efforts to butch it out, my eyes filled up as the rock icon shared her vulnerability and strength with all lesbians who, like her, are living with cancer. But these weren’t just tears of joy for one woman’s selfless act. The day before I had been to a memorial service for yet another dear friend who died from cancer. I cried for her and her partner of 25 years — and for all those we have lost to this devastating disease.

Melissa Etheridge’s appearance at the 2005 Grammys was a revolutionary moment in lesbian health. In the flash of a paparazzo’s camera, Melissa and her partner, Tammy Lynn Michaels, accomplished what lesbian health activists have been trying to do for decades: Get the mainstream media to say the words “lesbian” and “cancer” in the same sentence, and get lesbians to focus on an issue of tremendous importance to their own health and well being.

What little research there is shows that lesbians may be at

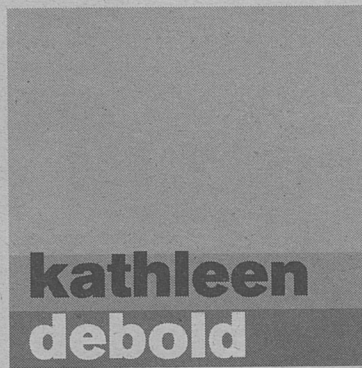

higher risk for certain types of cancer. Lesbians also face serious barriers to receiving cancer screening and care because of real and perceived discrimination based on their sexual orientation or gender expression. These barriers include less access to health insurance (lesbians

Since the Grammys, my e-mail has been filled with messages from women for whom, as one wrote, “Melissa just opened a huge closet door in my life.” The comments range from deeply poignant (“I just wish Linda could have been here to see it with me. She loved Melissa so much”) to fiercely empowered (“I’m not wearing my wig to work today — Bald is beautiful!”) Even more wonderful was the number of calls and emails asking for information about cancer. Asking for referrals to lesbian-friendly doctors. Asking how they could help lesbians with cancer. All because Melissa Etheridge had the courage to say, “Yes, I am.” Yes, she is a lesbian. And, yes, she is a lesbian with cancer.

What words can describe someone who has impacted lesbian

In the flash of a paparazzo’s camera, Melissa got the mainstream media to say the words “lesbian” and “cancer” in the same sentence.

can’t get married and very few workplaces offer domestic partnership benefits), lack of lesbian-focused health education programs, and heterosexism/homophobia among health care providers and their staffs. As a result, lesbians often don’t get diagnosed until their cancer is more advanced. Melissa Etheridge is helping to change all that.

health as much as Melissa has? Hero? Role model? Inspiration? Yes, she is. ▼

Kathleen DeBold is the Executive Director of the Mautner Project, the national lesbian health organization (www.mautner.org).

EFILE4LESS Tax preparation.
EIC filing. Act 60/Renters rebate,
Instant refund loans,
Quick turnaround, best prices.
Experienced with Civil Union
No extra charge for extra paperwork

Call Jeff Towsley 644-6680 or 238-5454



April's Home Improvement

Renovations, Remodeling,
Disability Modifications.
April Villemare, Owner
101, West Milton Road #65
Milton, VT 05468
802. 310. 7579
Aprilshomerepair@aol.com
27 Years Experience
Fully Insured

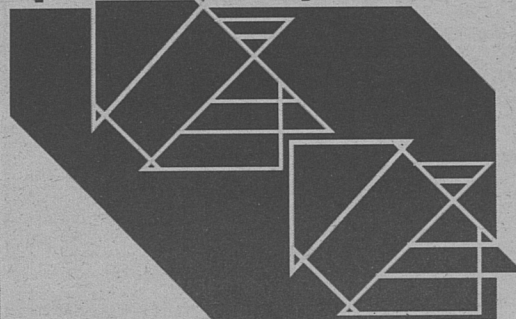

Hypnosis Works Kerry Skiffington, DHyp Hypnotherapist

802-345-2948
or 453-5411

Sleep better, Lose Weight, Conquer Fears
and Phobias, Control Habits, Manage Stress

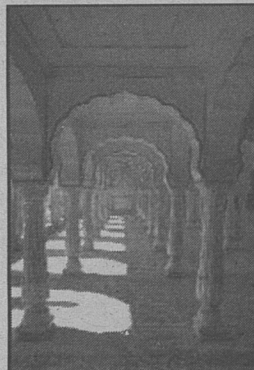

YOUR SHOPPING CAN MAKE A DIFFERENCE!

Log onto www.MountainPrideMedia.org and shop to your heart's content knowing that a portion of each sale is donated back to MPM!

On our affiliates page you'll find great Vermont businesses:
Arcobaleno | Gardener's Supply Company | New Victoria Publishers | The Vermont Country Store | Vermont Teddy Bear Company
AND: Alyson Adventures | Blue Door Collection | BuyGay.com | A Different Light Bookstore | GiveAnything.com | Grower Flowers | iGive.com | NetFlix.com | 10% Productions | TLA Video & Books | Wolfe Video

And of course our own FABULOUS MPM Merchandise!

